

CASHEW GREEN | CORNER TERRACE - TYPE F

UNIT #128

BP NO: A1491-00128-2018-BP01 DATE: 06/09/2018

BP NO: A1491-00128-2018-BP02 DATE: 15/01/2019

BP NO: A1491-00128-2018-BP03 DATE: 15/03/2021

BP NO: A1491-00128-2018-BP04 DATE: 28/02/2022

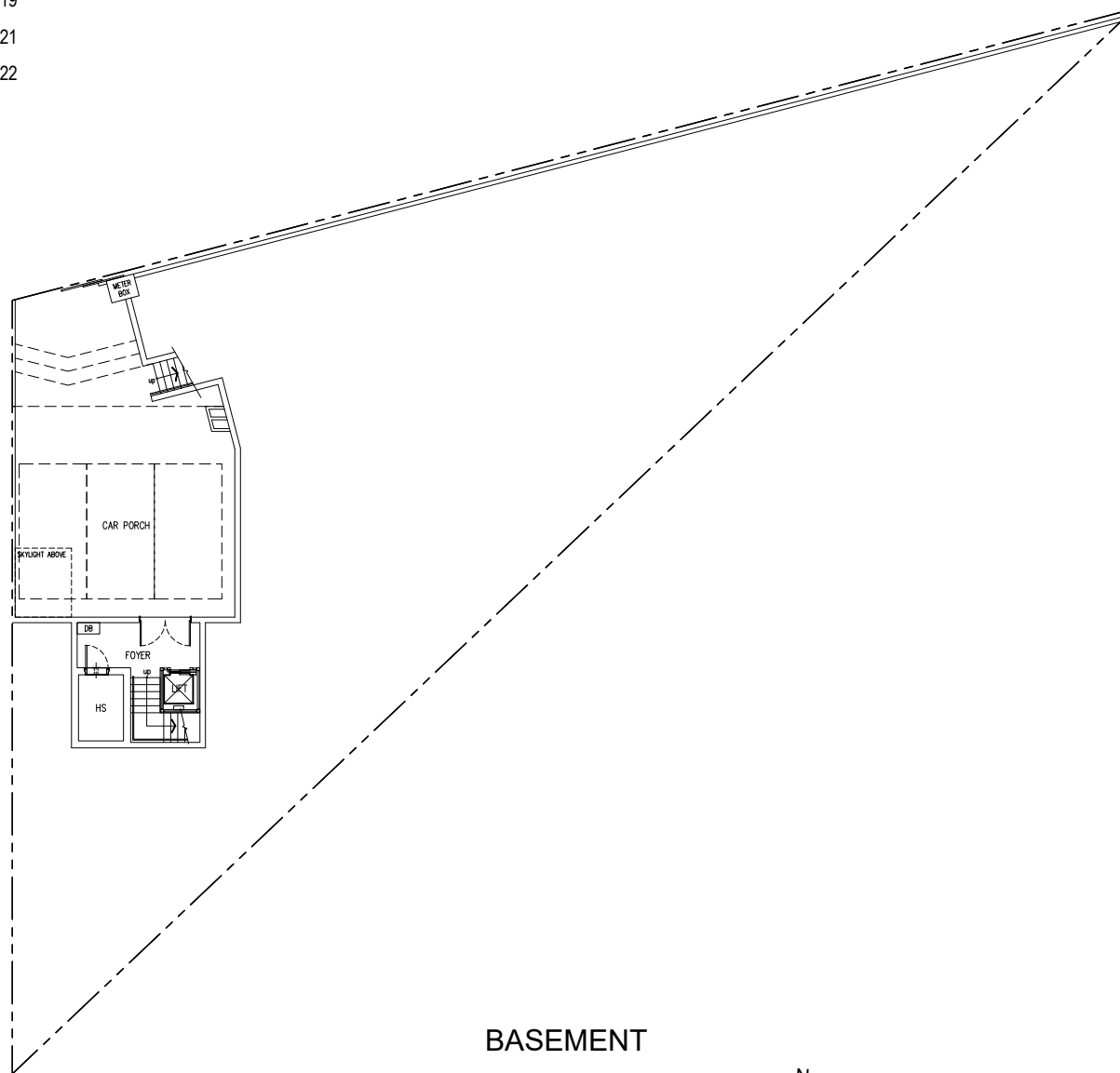

BASEMENT

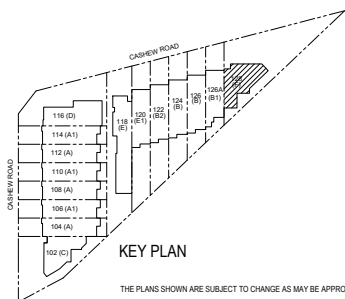

KEY PLAN

THE PLANS SHOWN ARE SUBJECT TO CHANGE AS MAY BE APPROVED BY THE RELEVANT AUTHORITIES

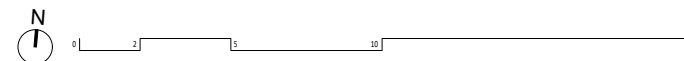

CASHEW GREEN | CORNER TERRACE - TYPE F

UNIT #128

BP NO: A1491-00128-2018-BP01 DATE: 06/09/2018
 BP NO: A1491-00128-2018-BP02 DATE: 15/01/2019
 BP NO: A1491-00128-2018-BP03 DATE: 15/03/2021
 BP NO: A1491-00128-2018-BP04 DATE: 28/02/2022

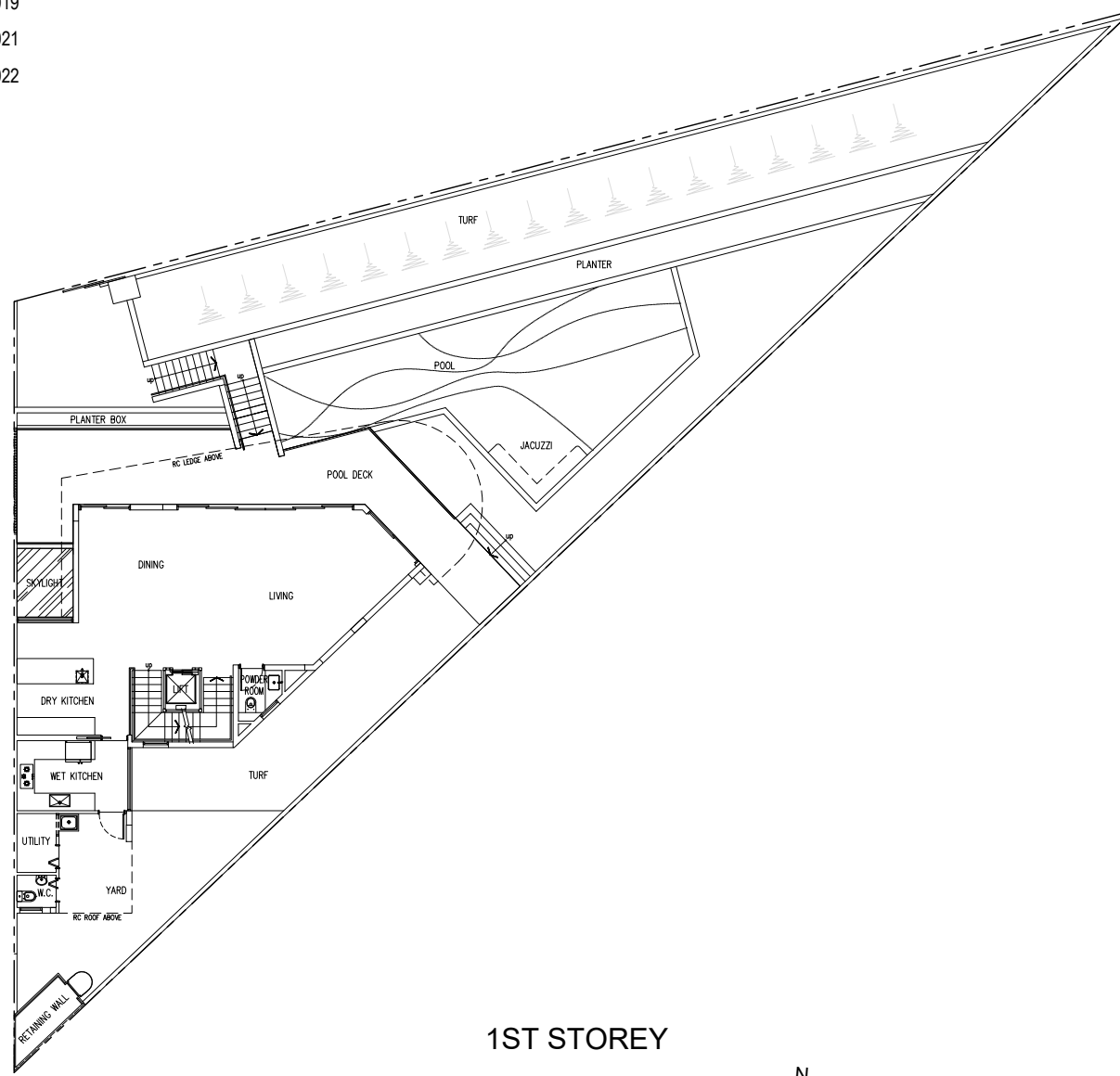

1ST STOREY

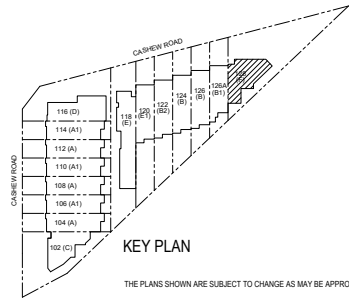

KEY PLAN

THE PLANS SHOWN ARE SUBJECT TO CHANGE AS MAY BE APPROVED BY THE RELEVANT AUTHORITIES



CASHEW GREEN | CORNER TERRACE - TYPE F

UNIT #128

BP NO: A1491-00128-2018-BP01 DATE: 06/09/2018

BP NO: A1491-00128-2018-BP02 DATE: 15/01/2019

BP NO: A1491-00128-2018-BP03 DATE: 15/03/2021

BP NO: A1491-00128-2018-BP04 DATE: 28/02/2022

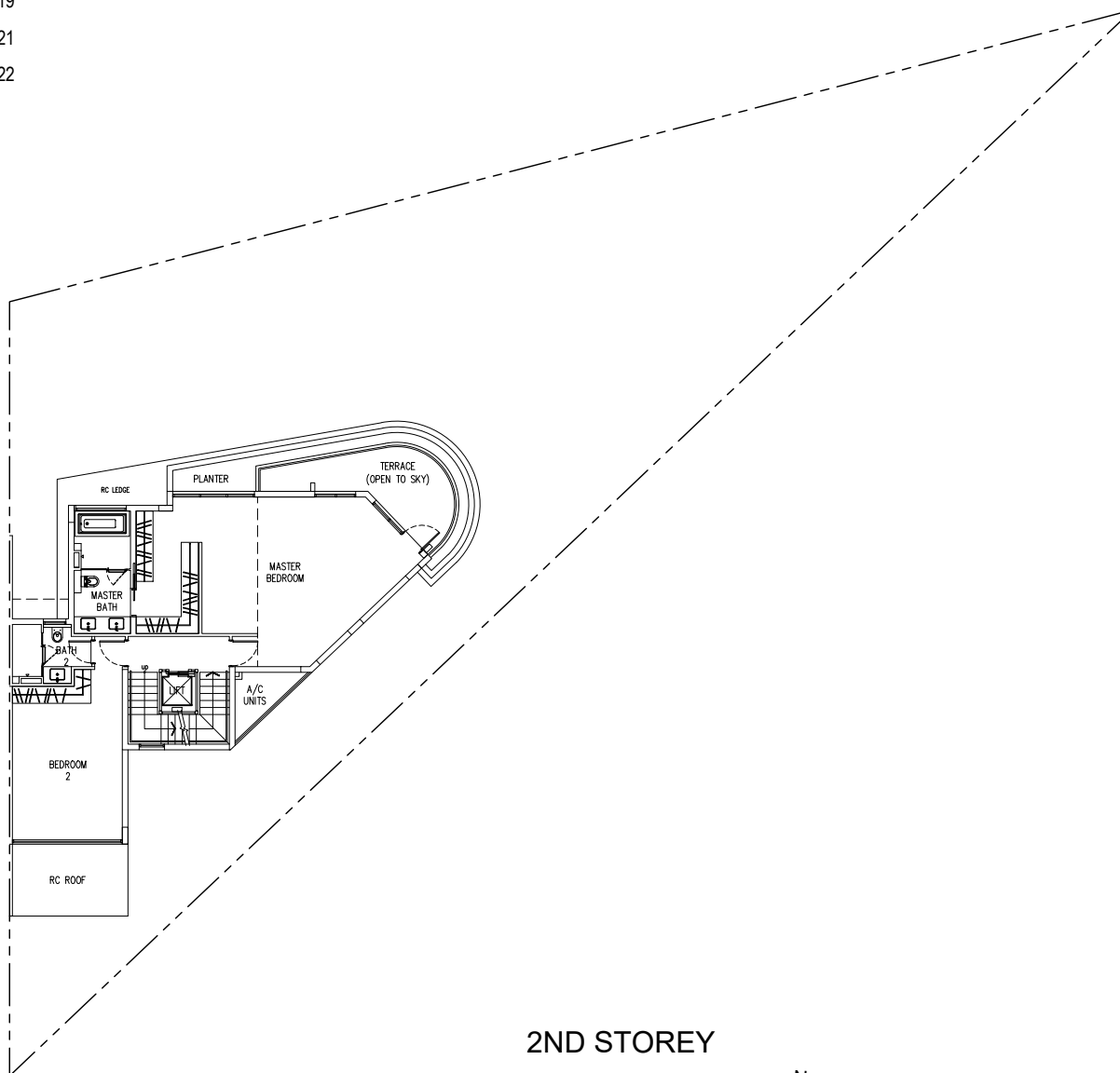

2ND STOREY

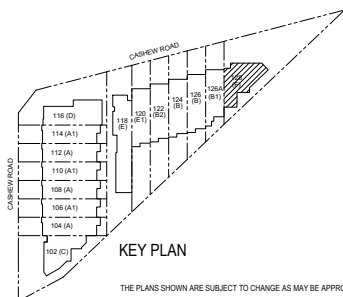

KEY PLAN

THE PLANS SHOWN ARE SUBJECT TO CHANGE AS MAY BE APPROVED BY THE RELEVANT AUTHORITIES



CASHEW GREEN | CORNER TERRACE - TYPE F

UNIT #128

BP NO: A1491-00128-2018-BP01 DATE: 06/09/2018

BP NO: A1491-00128-2018-BP02 DATE: 15/01/2019

BP NO: A1491-00128-2018-BP03 DATE: 15/03/2021

BP NO: A1491-00128-2018-BP04 DATE: 28/02/2022

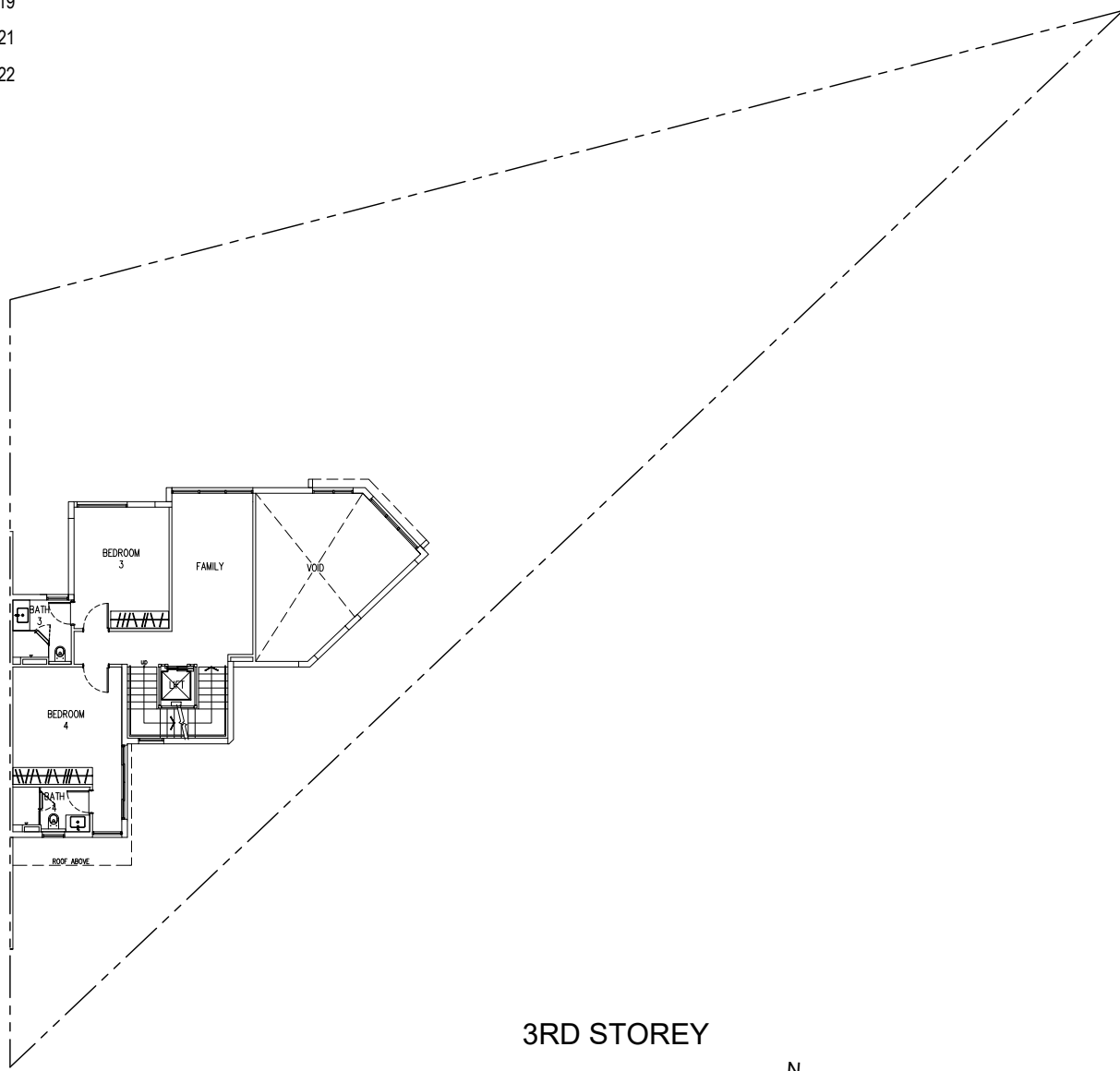

3RD STOREY

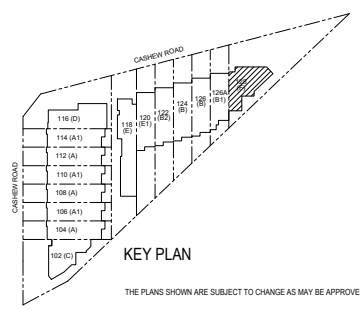

KEY PLAN

THE PLANS SHOWN ARE SUBJECT TO CHANGE AS MAY BE APPROVED BY THE RELEVANT AUTHORITIES

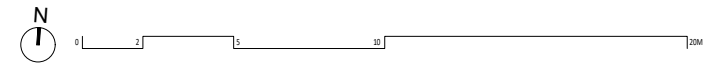

CASHEW GREEN | CORNER TERRACE - TYPE F

UNIT #128

BP NO: A1491-00128-2018-BP01 DATE: 06/09/2018
 BP NO: A1491-00128-2018-BP02 DATE: 15/01/2019
 BP NO: A1491-00128-2018-BP03 DATE: 15/03/2021
 BP NO: A1491-00128-2018-BP04 DATE: 28/02/2022

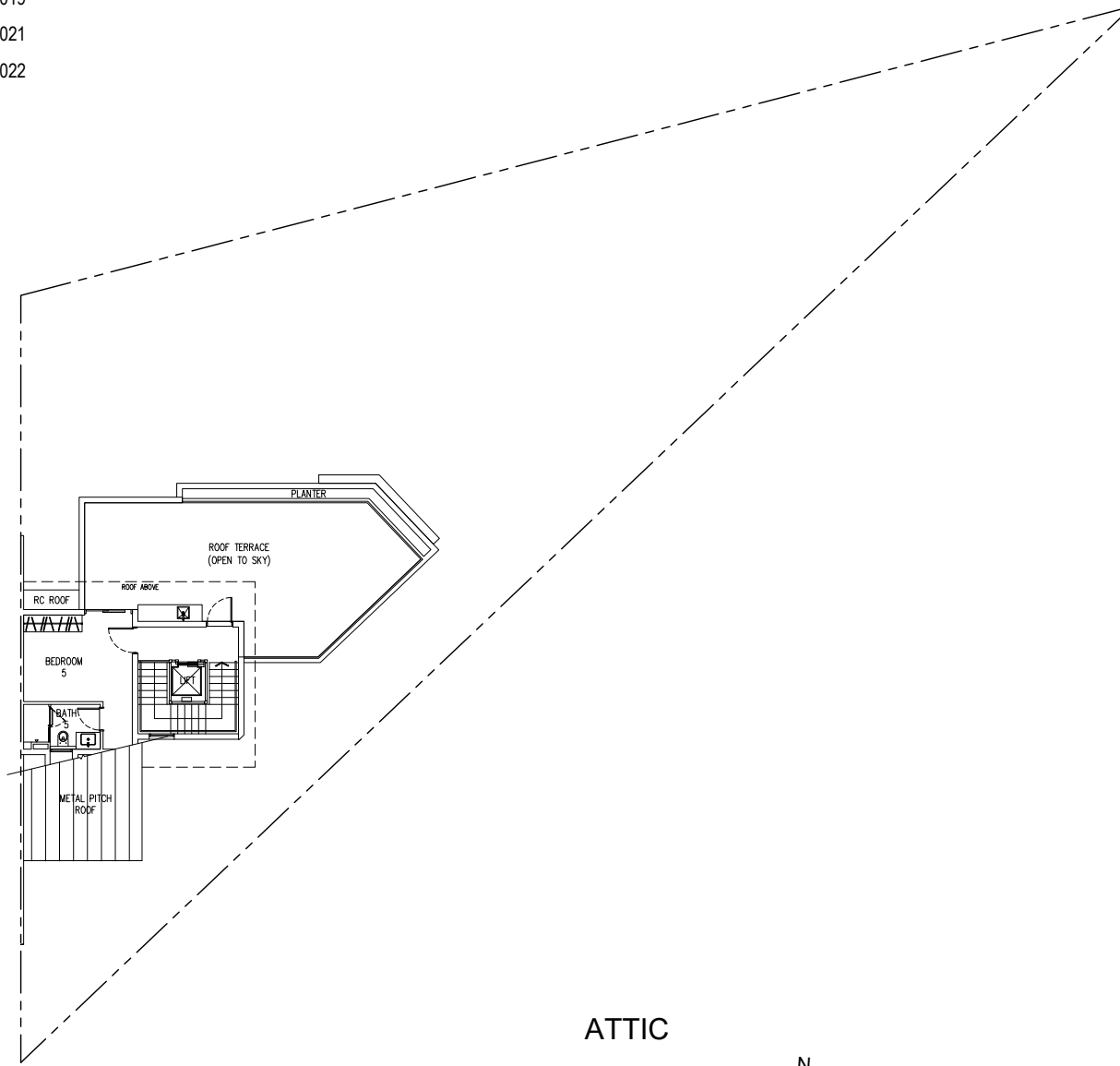

ATTIC

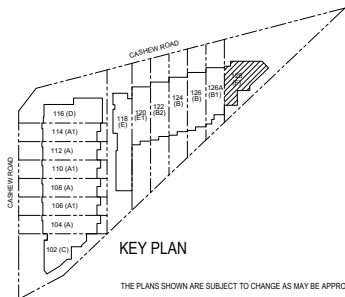

KEY PLAN

THE PLANS SHOWN ARE SUBJECT TO CHANGE AS MAY BE APPROVED BY THE RELEVANT AUTHORITIES



CASHEW GREEN | CORNER TERRACE - TYPE F

UNIT #128

BP NO: A1491-00128-2018-BP01 DATE: 06/09/2018
 BP NO: A1491-00128-2018-BP02 DATE: 15/01/2019
 BP NO: A1491-00128-2018-BP03 DATE: 15/03/2021
 BP NO: A1491-00128-2018-BP04 DATE: 28/02/2022

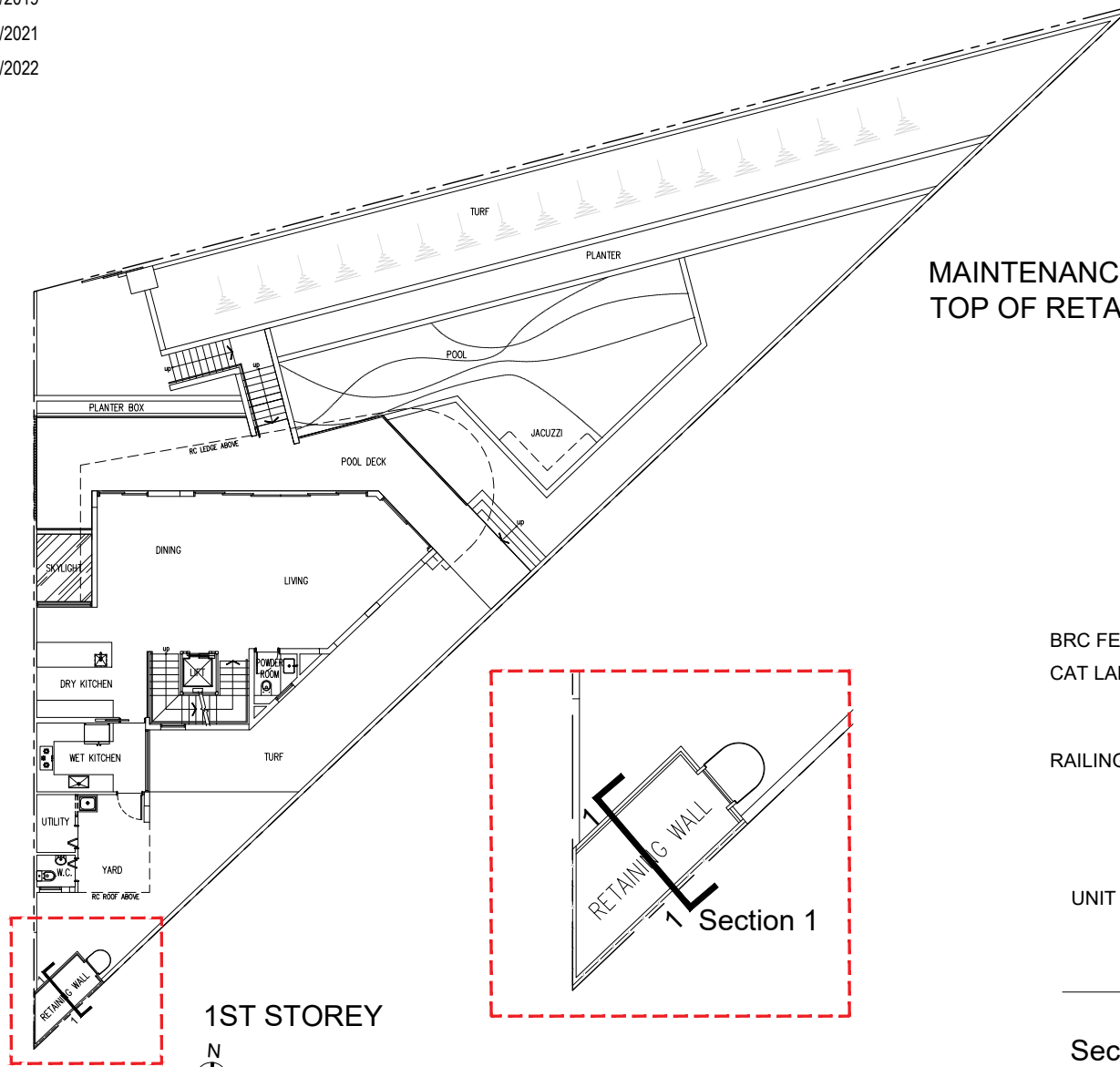

MAINTENANCE ACCESS TO
TOP OF RETAINING WALL

Legend

- 1.8m High BRC Fencing
- 1.0m High Railing
- CAT Ladder Access

